

FRONT ELEVATION

1/4"=1'-0"

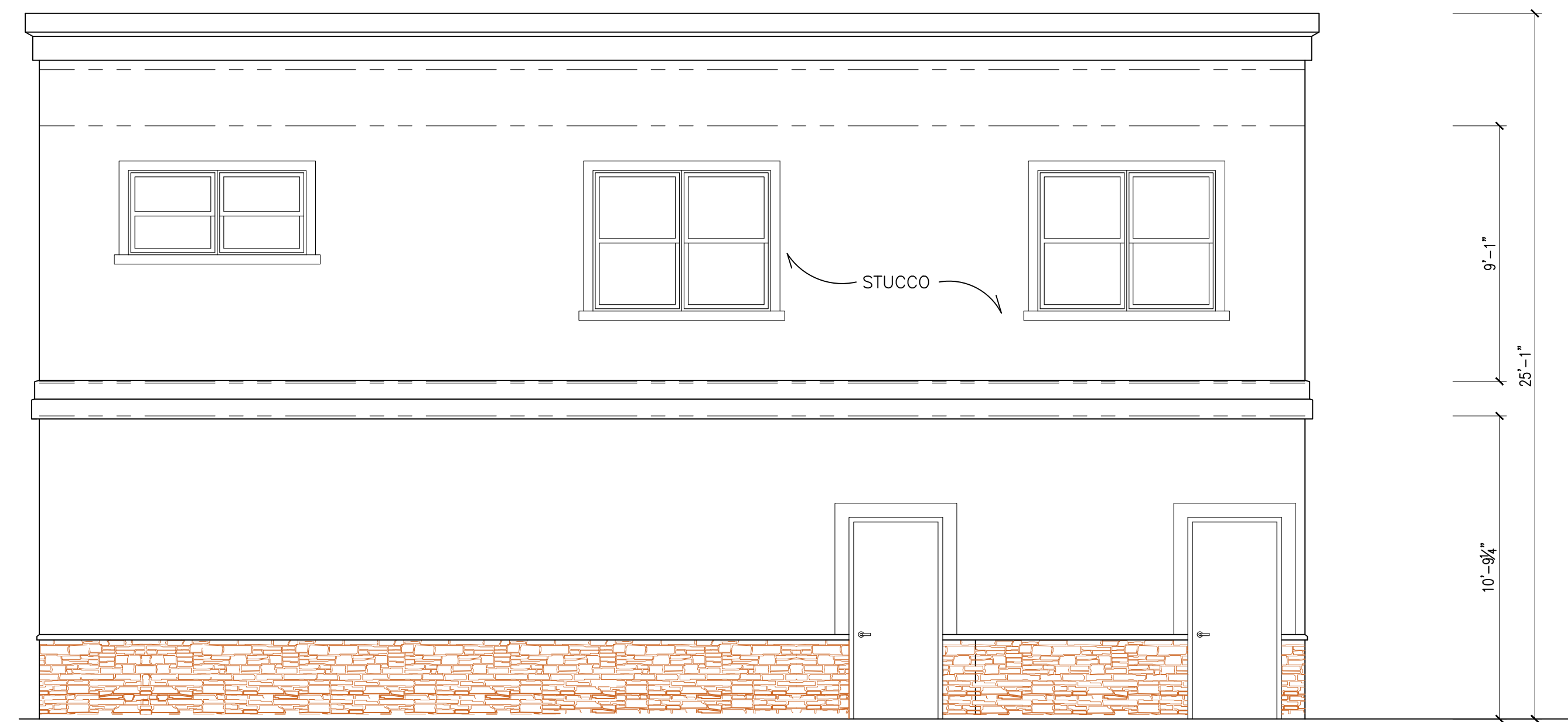

REAR ELEVATION

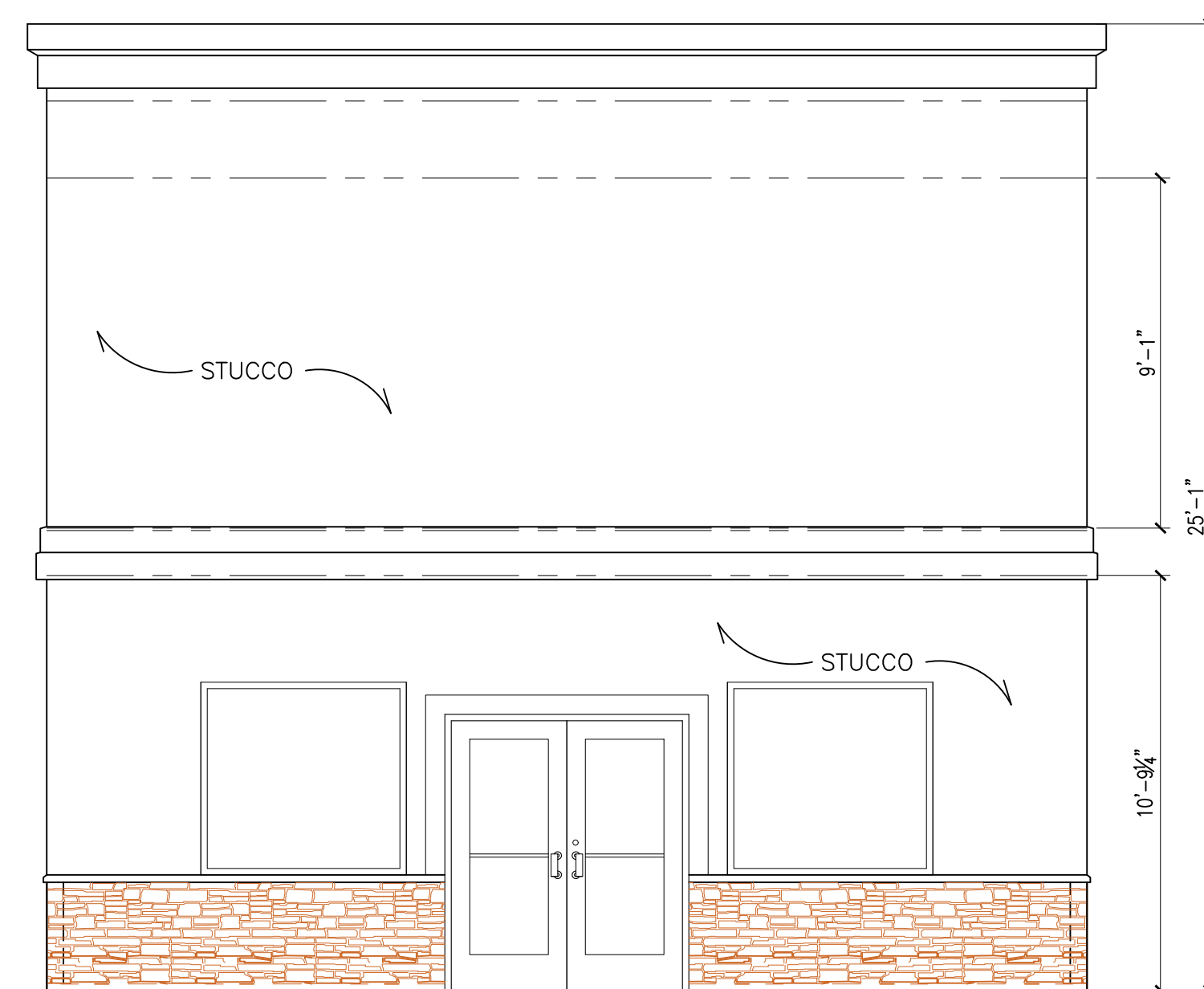

RIGHT ELEVATION

1/4"=1'-0"

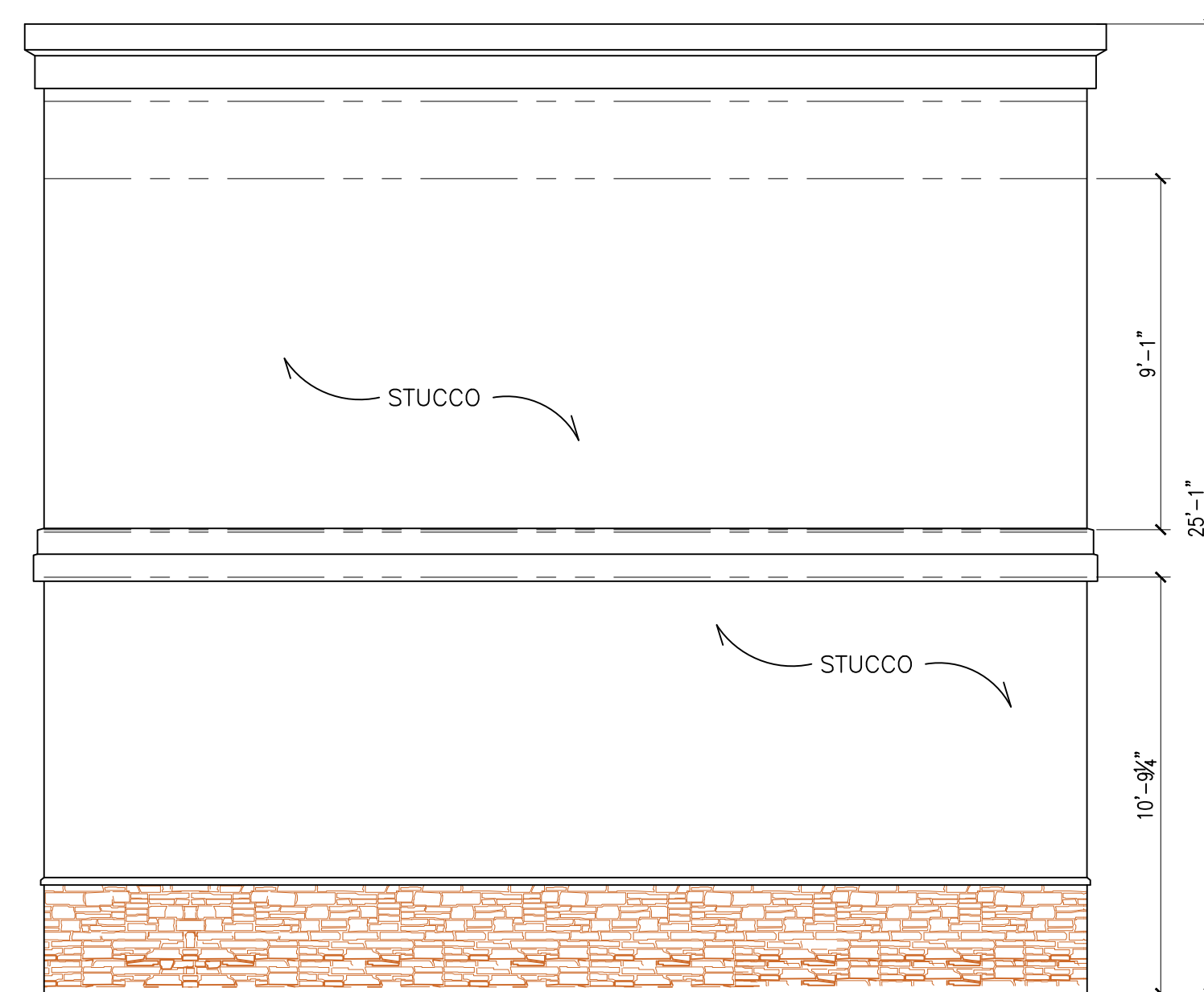

LEFT ELEVATION

1/4"=1'-0"

BUILDING CODE CONFORMANCE	
BUILDING CODE:	INTERNATIONAL BUILDING CODE NEW JERSEY EDITION 2018 NEW JERSEY REHABILITATION SUB-CODE SUB-CHAPTER 6 NATIONAL ELECTRICAL CODE, 2017 NATIONAL STANDARD PLUMBING CODE, 2018 INTERNATIONAL ENERGY CONSERVATION CODE 2018 INTERNATIONAL MECHANICAL CODE, 2018
USE GROUP:	MIXED USE B/R-3
NUMBER OF STORIES:	2
CONSTRUCTION CLASSIFICATION:	5-B
SQUARE FOOTAGES:	
FIRST FLOOR:	1,600 s.f. 17,200 c.f.
SECOND FLOOR:	1,600 s.f. 14,533 c.f.

ANCHORED ARCHITECTS, LLC
8 HEATH ROAD
MONMOUTH JUNCTION, NJ 08852
(732) 821-5854

BRAD VALERIUS, ARCHITECT
LICS. NO. AI 13761 CERT. OF AUTHORIZATION NO. AC 272

PROJECT: PROPOSED PLANS FOR :
ADDRESS: 1652 PRINCETON AVENUE
LAWRENCE TOWNSHIP, NJ

DATE: 6-15-2021
DRAWN BY: BV

TITLE: **ELEVATIONS**

REVISIONS:

A-1

1 OF 2